

OTHER SYLLABI:

Vocal

Strings

Harp

Piano

Brass

Choir

Organ and Keyboard

Guitar

Orchestra and Bands

Woodwind and Recorder



Established 1903

**Cape Town
Eisteddfod
2018**

MUSIC SYLLABUS

PERCUSSION

CHAIRPERSONS:

Ballet / Dance, Speech / Drama - Gregg Vos

Cell: 084 700 2332

Music, Art, Creative Writing - Vanessa Brink

Cell: 082 446 6783

MUSIC CONVENOR:

Vanessa Brink

Telephone: 021 715 4038

Cell: 082 446 6783

Queries: vanessabrink21@hotmail.com

EXECUTIVE COMMITTEE:

Mr. Pieter Marais
Mr. Gregg Vos
Mrs. Jillian Marais
Mrs. Vanessa Brink
Mrs. Faye Swanepoel
Ms. Natalie Swanepoel

MUSIC SECTIONAL COMMITTEE:

V. Brink, P. Marais, J. Marais.

EST. 1992

MUSICRAFT cc.



SUPPLY, REPAIR AND RESTORATION OF
BRASS & WOODWIND INSTRUMENTS

**Serving
Students, Schools,
Universities and Professionals**

Guaranteed Sales and Repairs

DISTRIBUTORS OF



WE METICULOUSLY ADJUST AND PLAY TEST ALL INSTRUMENTS

Victor De Freitas
Tel: 021 703 2902 • Cell: 083 423 5889 • Fax: 021 703 7429
victor@musicraft.co.za • www.musicraft.co.za

8 HUMBY ROAD, OTTERY 7800, CAPE TOWN

MARIMBA BANDS (minimum of five performers)

(Only one stand provided please bring your own stands)

Class	Time limit
PERTB 43 Junior school	8 mins.
PERTB 46 Senior school	10 mins.

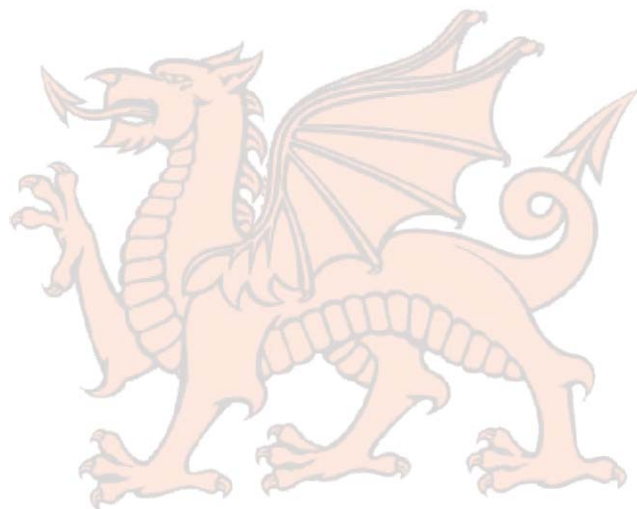

Cape Town
Eisteddfod
2018

GENERAL RULES

1. An entrant's age shall be as on **15 MARCH** of the current year entered.
2. One copy of the adjudicator's report shall be issued for each entry.
3. Please write the names of the candidate, the class and number, and the pieces to be performed as well as the composers, on the card.
4. Entrants must appear in the hall at least 15 minutes before the commencement of the class.
5. No entrant or persons directly or indirectly concerned with an entrant may communicate with an adjudicator to influence him/her, prior to or after a performance as this could lead to disqualification.
6. No entrant will be allowed to enter more than **ONCE** in the same class.
7. No entrant will be allowed to substitute for another.
8. No person may perform the same work twice even in the following year.
9. Copies of all music must be available for the adjudicator.
10. Candidates must collect their music at the end of a session as the Eisteddfod cannot be held responsible for lost music.

CLOSING DATE: 15 March 2018

1. The convenor reserves the right to refuse late entries.
2. Dates and times are set to the availability of adjudicators.
3. These dates are subject to change due to unforeseen circumstances.

SOUNDWORKS
MUSIC STORE

For all your Sound, Music,
DJ and Stage Lighting needs.

Call Us
(021) 701 8979

E-Mail Us
info@soundworksmusicstore.co.za

Visit Our Store
282 Main Road, Tokai
(opposite the spotty dog)

DATES SET: 22nd May to 2nd June 2018

VENUE: ERIN HALL, RONDEBOSCH

GRADING OF PERFORMANCES

(Certificates will be issued for all grades)

MERIT	70 to 74%
HIGH MERIT	75 to 79%
HONOURS	80 to 84%
HIGH HONOURS	85 to 89%
DIPLOMA	90 to 100%

TEACHERS MUST SUBMIT A SUMMARY FORM OF THEIR DETAILS AND A LIST OF ALL THEIR ENTRIES AND THE CATEGORIES ENTERED. A COPY OF THIS FORM WILL BE RETURNED WITH THE RELEVANT INFORMATION TO BE FILLED IN ON THE CARDS.

If you have not received details of dates and times of entries by 30th April, please contact the Convenor.

ENTRY FORMS

1. All entries must be made on the current form prescribed for the year of entry. Entry forms, summary forms and entrance cards must be downloaded from the appropriate sections.
2. A separate form must be submitted for each class.
3. Please read the entry form carefully as failure to comply with the instructions can lead to a rejection of entries.
4. Entries can be placed in the Eisteddfod Box at 12 Mafeking Road, Bergvliet
5. **Faxes and e-mails will be rejected**
6. **Proof of payment must be attached to the entry form.**

PERCUSSION SECTION

Any percussion instruments including melodic instruments, drums, Marimbas, Xylophone etc.

PLEASE STATE THE INSTRUMENT ON THE ENTRY FORM

SOLOS

Class		Time limit
PERS 3	12 years & under	4 mins.
PERS 4	14 years & under	4 mins.
PERS 5	16 years & under	6 mins.
PERS 6	18 years & under	6 mins.
PERS 7	19 years & over	8 mins.

DUETS

(Only one stand provided please bring your own stands)

Class		Time limit
PERD 13	12 years & under	4 mins.
PERD 14	14 years & under	4 mins.
PERD 15	16 years & under	6 mins.
PERD 16	18 years & under	6 mins.
PERD 17	19 years & over	8 mins.

TRIOS (Only one stand provided please bring your own stands)

Class		Time limit
PERD 23	12 years & under	4 mins.
PERT 24	14 years & under	4 mins.
PERT 25	16 years & under	6 mins.
PERT 26	18 years & under	6 mins.
PERT 27	19 years & over	8 mins.

QUARTETS (Only one stand provided please bring your own stands)

Class		Time limit
PERQ 33	12 years & under	4 mins.
PERQ 34	14 years & under	4 mins.
PERQ 35	16 years & under	6 mins.
PERQ 36	18 years & under	6 mins.
PERQ 37	19 years & over	8 mins.

AWARDS

1. Cash awards and trophies will only be awarded if a Diploma or High Honours was obtained.
2. Where donors have specified conditions relating to the award, these will be adhered to as far as possible.
3. Due to the fact that many trophies have not been returned in the past, winners will instead be awarded with medallions and certificates.

Special awards are given on condition that the winner regards it as obligatory to perform at a prize winner's concert, if invited to do so.

SOLO CASH AWARDS

R250 CT EISTEDDFOD to the Best Junior School Entrant
R300 CT EISTEDDFOD to the Best Senior School Entrant

MARIMBA BANDS

R700 TO BEST JUNIOR SCHOOL BAND
R800 TO BEST SENIOR SCHOOL BAND

BERGVLIET MUSIC CENTRE

Offers tuition in Piano, Singing, Theory and Cello

Visit our
Facebook Page
and Website



www.bergvlietmusiccentre.co.za

Contact: Jill / Pieter: 021 712 1564

Vanessa: 082 4466 783

Email: vanessabrink21@hotmail.com

PAYMENTS

1. Entry fees are not refundable except where the class has been cancelled by the Eisteddfod.
2. All payments must be made by eft or deposited into the Eisteddfod banking account.
3. **CASH AND CHEQUES WILL NOT BE ACCEPTED**, unless by special arrangement.
4. **PROOF OF PAYMENT MUST BE ATTACHED TO THE SUMMARY FORMS.**

BANKING DETAILS:

CAPE TOWN EISTEDDFOD
NEDBANK RONDEBOSCH
BRANCH CODE 104809
A/C 104 805 9553

REFERENCE:
MUS and your NAME/SCHOOL

FEES PER ENTRY

SOLOS AND SOLO RECITALS

12 years and under	R140
13 and over	R160
19 years and over	R180

DUETS

12 years and under	R210
13 and over	R220
19 years and over	R250

TRIOS

12 years and under	R300
13 and over	R360
19 years and over	R420

QUARTETS

ENSEMBLES (5 or more)	R360
	R460 per entry

ERAS OF COMPOSERS

- BAROQUE:** Composers born before 1712
(Bach, Handel, Arne, Corelli, Purcell, Scarlatti, Pergolesi, etc.)
- CLASSICAL:** Composers born between 1712 and 1791
(Haydn, Beethoven, Hook, Czerny, Diabelli, etc.)
- ROMANTIC:** Composers born between 1792 and 1861 with the exception of Albeniz & Faure (Tchaikovsky, Kullak, Grieg, Reinecke, Heller, etc.)
- MODERN:** Works by Albeniz and Faure and composers born between 1862 and 1960 (Grechaninov, Bartok, Villa-Lobos, Reger, Dunhill)
- CONTEMPORARY:** Composers born after 1961

TIME LIMITS

NO PERFORMANCE MAY EXCEED THE TIME LIMIT STIPULATED. However, full use of the time is not a requirement. Da Capo and Dal Segno repeats should be observed but other repeats should not be played unless it enhances the performance.

SHOULD THERE BE CLASSES NOT AVAILABLE IN THE SYLLABUS FOR WHICH YOU WOULD LIKE TO ENTER CANDIDATES, PLEASE CONTACT THE CONVENOR

IF YOU HAVE NOT RECEIVED DETAILS OF DATES AND TIMES OF ENTRIES BY 30 APRIL, PLEASE CONTACT THE CONVENOR.

GRAND ORGAN SOLOS

Please arrange practising times with the music convenor.

Amanda Meyer
Admin Assistant

Keys to Heaven Music School

7 Park Drive, Myburghpark, Langebaan
Office: 071 219 8996
Fax: 086 619 2844

www.keystoheavenmusicschool.co.za

Mon - Thu: 09h00 - 18h00
Friday: 09h00 - 13h00

Passionately dedicated to quality education with quality instruments!



ADJUDICATORS

- Adjudicators are appointed by the convenor, who shall have the power to terminate the appointment and appoint another adjudicator should serious legitimate complaints be received.
- No adjudicators may adjudicate the performance of a close family member or their own pupils.
- Adjudicators are obliged to give percentages to all Honours and Diploma candidates. These percentages may not be read out and will be known only to the committee for the purpose of making special awards.
- Should any infringement of the rules be detected, it should be reported to the official on duty or the convenor and NOT the adjudicator.*
- Contravention of this rule could lead to disqualification.*

Vivo Music

16 Almora Circle, Tokai, 7945 Cape Town coote@mweb.co.za
P.O. Box 31233, Tokai, 7966 Cape Town, RSA phone/fax +27 21 7125335
cell phone 0829245573

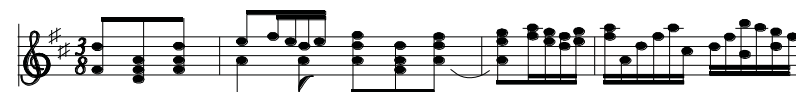

Sale and Hire of Instruments
Sheet Music for all instruments, Associated Board, Trinity & UNISA examinations

Music Accessories –reeds, strings, stands, lights etc.

Free Delivery
Service to Musicians by Musicians